

# Together

$\text{♩} = \text{ca. } 72$

upper 8' (upper 8')

lower 8' 3

$\text{♩} = \text{ca. } 108$  suddenly faster  
( $\text{♩} = 80-84$ )

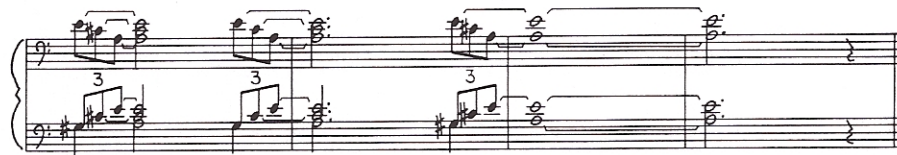

ca. 1' 50''

total duration ca. 15'

March - July 1992

Pittsburgh